

## **USER'S MANUAL**

### **Bedside Crib BB5379**

THIS INSTRUCTION BOOKLET CONTAINS **IMPORTANT** SAFETY INFORMATION. PLEASE READ AND KEEP FOR FUTURE REFERENCE.

**Please give us a chance to make it right and do better!**

Contact our friendly customer service department for help first.

Replacements for missing or damaged parts will be shipped ASAP!

**Follow Costway**

Visit us: [www.costway.com](http://www.costway.com)



# Contact Us!

## Do NOT return this item.

Contact our friendly customer service department for help first.



# Before You Start

- ⚠ Please read all instructions carefully.
- ⚠ Retain instructions for future reference.
- ⚠ Separate and count all parts and hardware.
- ⚠ Read through each step carefully and follow the proper order.
- ⚠ We recommend that, where possible, all items are assembled near to the area in which they will be placed in use, to avoid moving the product unnecessarily once assembled.
- ⚠ Always place the product on a flat, steady and stable surface.
- ⚠ Keep all small parts and packaging materials for this product away from babies and children as they potentially pose a serious choking hazard.

## PARTS

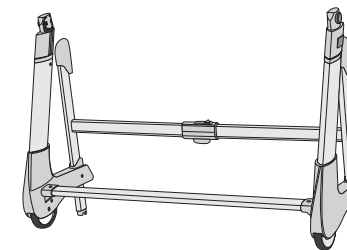

Crib support frame × 1

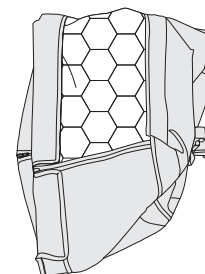

Crib fence cloth × 1

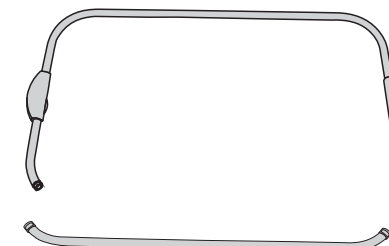

Crib fence tube × 1

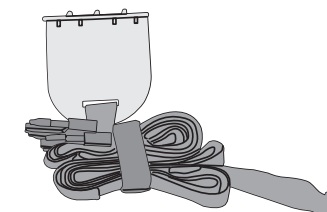

Securing strap × 1

## WARNING

Pay attention to warning labels and operating instructions. Please read the following instruction manual and keep it for future use. If you do not follow the instructions, it may affect the safety of crib and cause danger.

This crib is intended for one baby weighing up to a maximum of 15 kg. Please do not overload.

This crib is suitable for infants aged 0 to 6 months old.

Do not use this crib when the baby can sit, kneel, or crawl.

When the baby is in bed, do not leave the baby unattended.

The crib can only be used when the locking mechanism of the folding system is engaged.

Do not use cribs if any parts are broken, damaged or lost.

Always check that the assembly is properly retightened, and be careful that there are no loose screws, as they can hook onto a baby's clothes or body parts, posing a choking hazard.

Do not use this crib without support frame.

Near the crib, avoid open flames and other strong sources of heat, such as electrical sparks, gas flames, etc.

Do not add bedding in the crib.

## USE INSTRUCTIONS

### Unfold the crib support frame

1. First find the folding piece ① of the crib rear support leg.
2. Hold the folding piece in your hand and push the two-way lock button ② with your index finger in the direction of the arrow, press the folding button at the same time ③, put the rear support leg down flat until a click is heard, it shows the crib support frame is fully unfolded.
3. Fold the crib support frame in a similar way, push the two-way lock button, press the folding button, lift the rear support leg up and fold the crib frame.

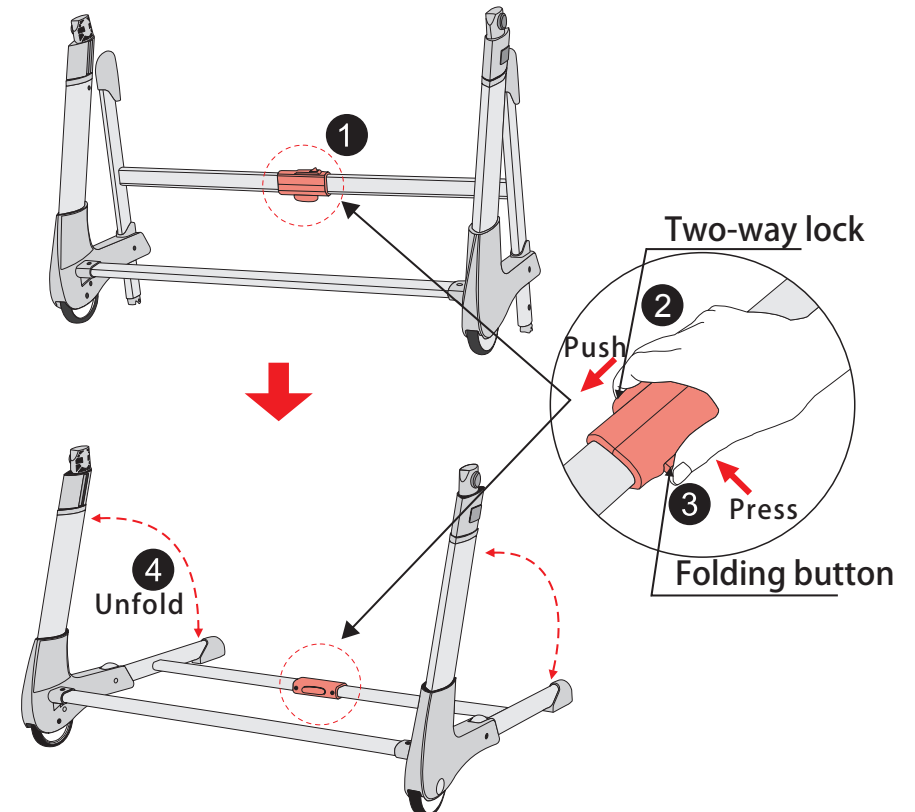

## USE INSTRUCTIONS

### Assemble crib fence tube

- 1.Assembly: Insert the crib fence tube directly into the crib support frame as the picture shows. When you hear the click, it shows that the fence tube has been connected to the crib support frame.
- 2.Disassembly: Press and hold the buttons on both sides of the crib fence tube, then lift the crib fence tube and remove it.

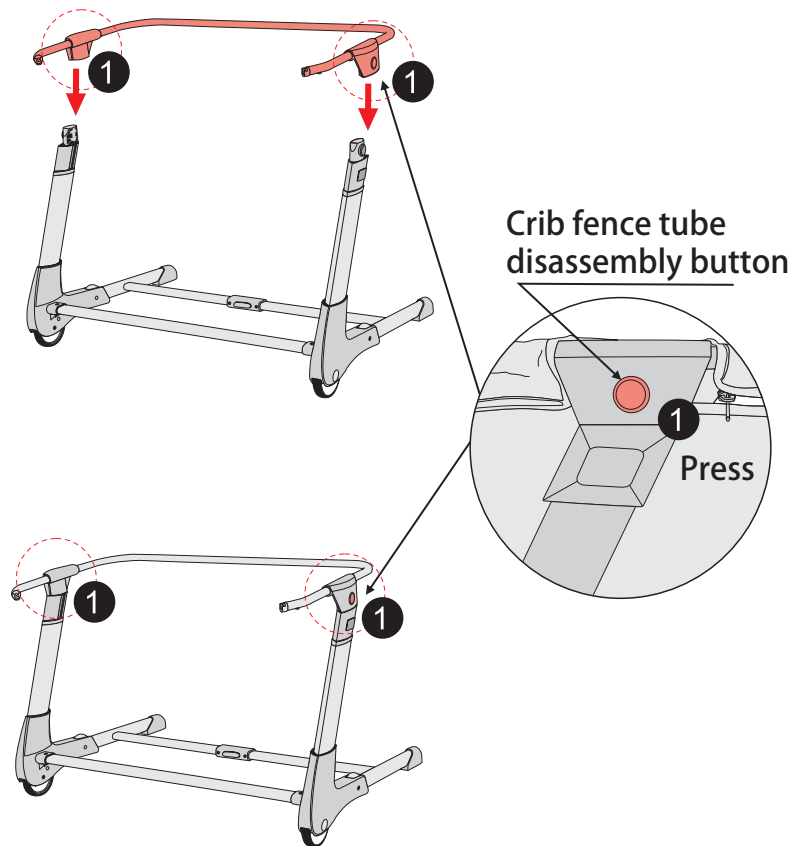

## USE INSTRUCTIONS

### Assemble crib fence cloth

- 1.When assembling the fence cloth, wrap the edge of the cloth on the crib fence tube, then zip up the back ①, and insert the separate fence tube ③ into the opening of the fence cloth (As picture shows)
- 2.Finally, buckle the two ends of the separate fence tube into grooves, zip up both sides of the front section ②, and complete the assembly of the fence cloth.
- 3.When removing the fence cloth, operate in reverse.

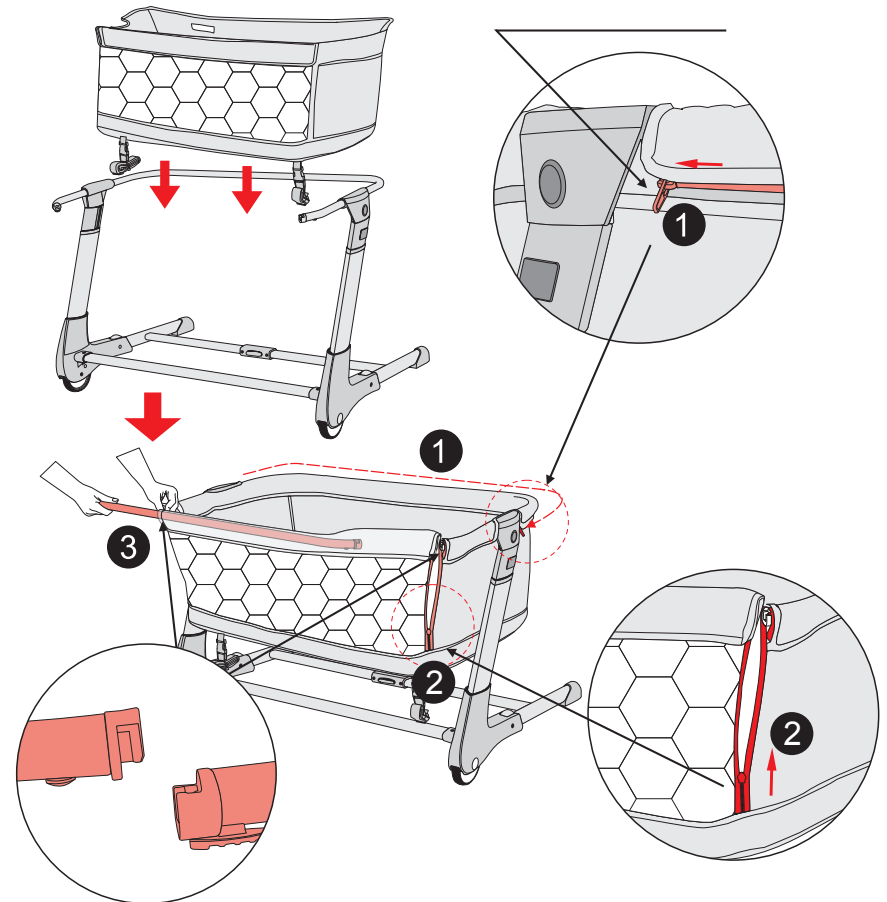

## USE INSTRUCTIONS

### Assemble crib mattress

1. After the fence cloth cover is assembled, put the mattress (self-provided) into the crib.

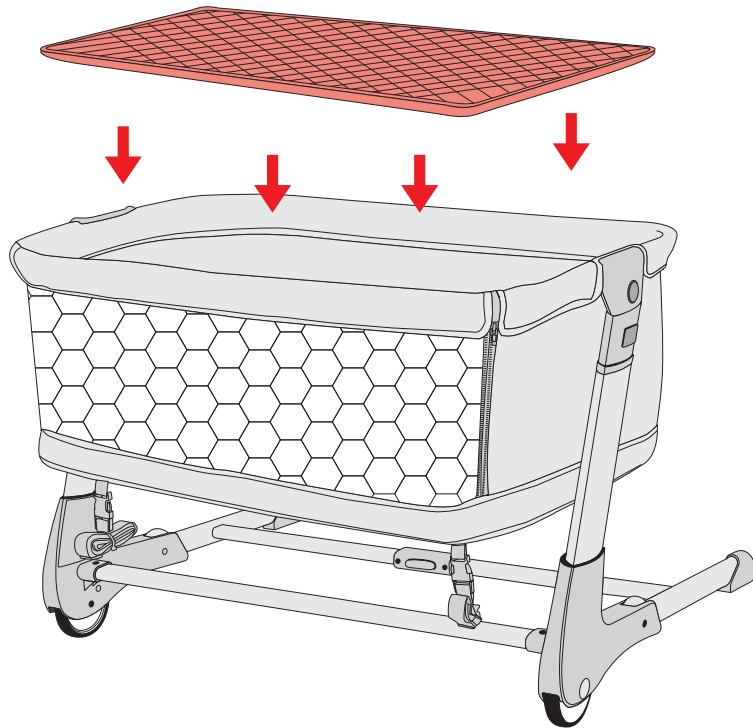

## USE INSTRUCTIONS

### Adjustable crib height in 8 levels

1. The crib height is adjustable in 8 levels. When adjusting downward, please hold down the adjustment buttons ① on both sides to adjust the crib to the lowest height.
2. When adjusting upward, you don't need to hold down the adjustment button, just pull it straight up.

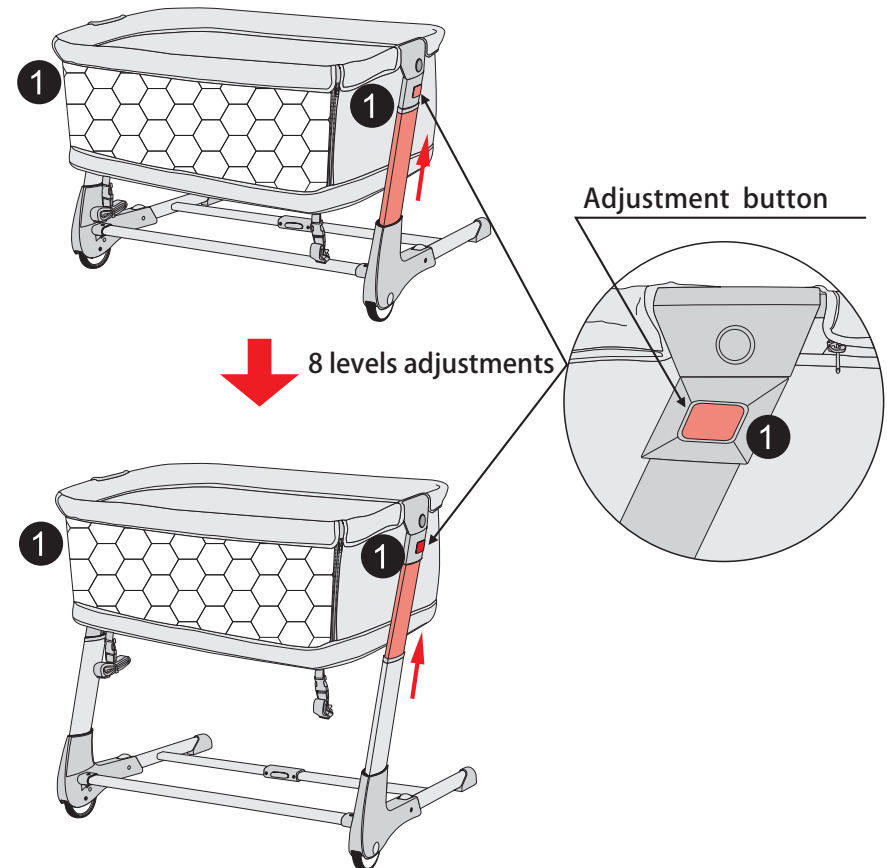

## Use Instructions

### Fixation of crib and mattress

- 1.First find the two slots under the crib. (Figure: 1/2)
- 2.Then insert the strap fastener buckle into the slot under the crib. (Figure: 3)
- 3.Pull the strap fastener through the bed surface and buckle it directly on the opposite bed edge. Tighten the three bar buckle will tie the strap to the bed more firmly. (Figure: 4)
- 4.Finally, put the mattress on to complete the assembling.

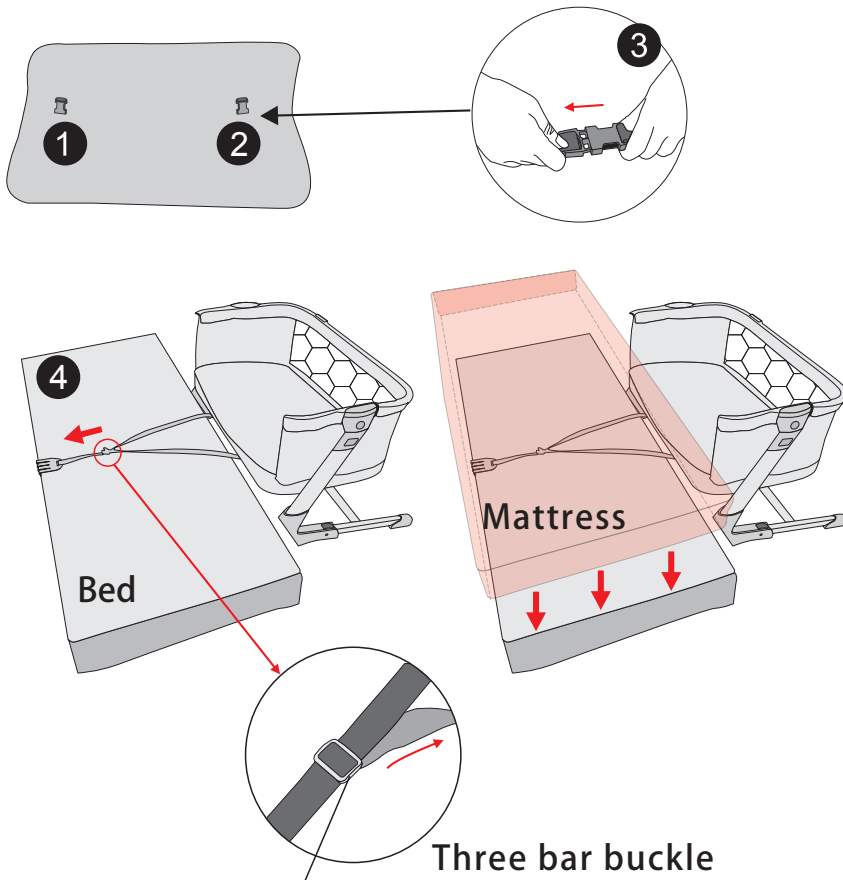

## Welcome to visit our website and purchase our quality products!

Your suggestions and comments for COSTWAY are really important to us!  
We sincerely solicit you to go back to our shop and leave a good rating in just a simple click. It would be quite encouraging if you could kindly do so like below:

★★★★★ Great products so far

February 24, 2019

Great products so far. Fast delivery, easy setup, and working without any issues.

With your inspiring rating, COSTWAY will be more consistent to offer you  
EASY SHOPPING EXPERIENCE, GOOD PRODUCTS and EFFICIENT SERVICE!

US office: Fontana, California

UK office: Ipswich



- \* Reward Points
- \* Exclusive Customer Service
- \* Personalized Recommendations
- \* Permanent Shopping Cart
- \* Order History

## 5 Star Rating



We would like to extend our heartfelt thanks to  
all of our customers for taking time to assemble  
this product and giving us valuable feedbacks.

THANK  
you  
😊