

# HEAVY DUTY HOSE REEL CART 2 WHEEL

## ASSEMBLY INSTRUCTIONS

GT3225

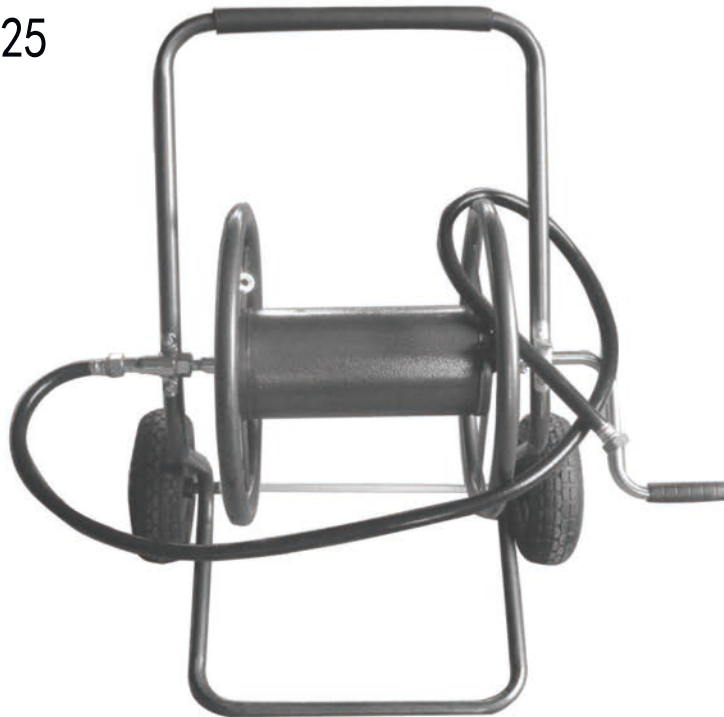

## **WARRANTY**

- This product is covered by the manufacturer's one year limited warranty. To ensure your satisfaction, this warrants the product is free from defects in material and workmanship as of the purchase date. It will under normal use and proper care remain free from defects for one year from date of purchase.
- The warranty does not cover defects caused by improper care or use. Corrosion or rusting is not covered by warranty. Normal wear with the wheels, leader hose, o-rings, and seals are not covered under warranty.

## **WARNING**

- Do not leave the unit in freezing temperatures. Water will freeze inside the reel causing the plumbing to crack.
- Disconnect from faucet, drain water from unit and properly store for winter
- Turn off water after each use and do not leave hose reel unattended while water is turned on.
- Do not use compressor to inflate tires. Use hand pump only.

# PARTS and HARDWARE LIST

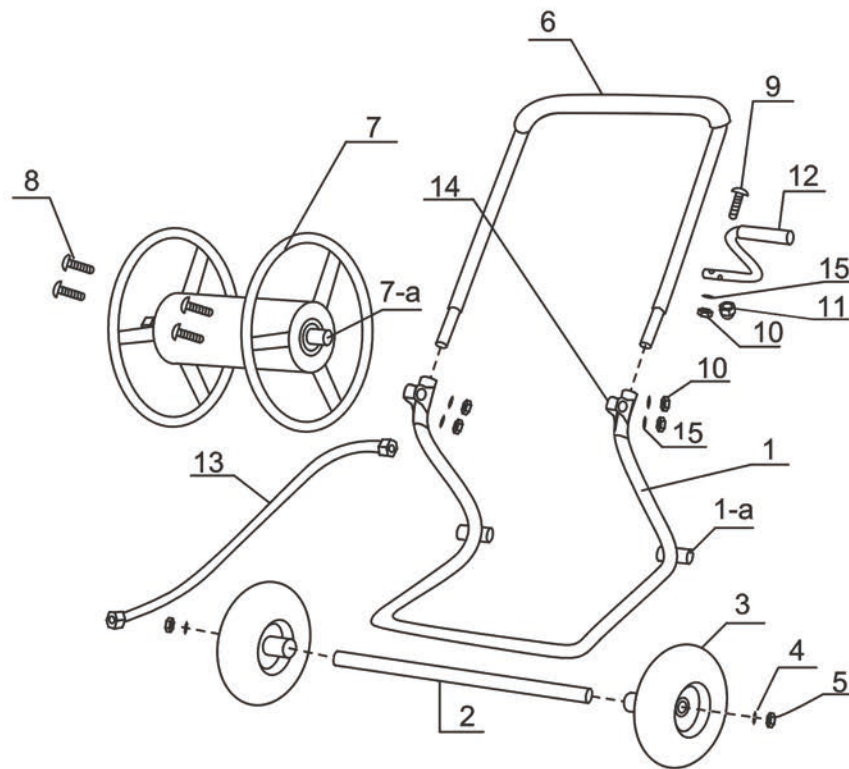

PART #	DESCRIPTION	QUANTITY
1	Frame	1
1-a	Axle mount	2
2	Axle	1
3	Wheel	2
4	Large washer 12 mm	2
5	Large nut 12 mm	2
6	Pull handle	1
7	Hose reel	1
7-a	Crank slot	1
8	Carriage bolt 6x35 mm	4
9	Screw 6x30 mm	2
10	Lock nut 6 mm	5
11	Acorn nut 6 mm	1
12	Crank handle	1
13	Leader hose	1
14	U bracket	1
15	Small washer 6mm	6
16	Rubber washer (Includes 1-spare rubber washer)	2

# ASSEMBLY INSTRUCTIONS

PLEASE READ ALL INSTRUCTIONS AND IDENTIFY ALL PARTS  
BEFORE STARTING ASSEMBLY

- A.** Remove large washer (4)  
and Large nut (5)  
from each end of the Axle (2).

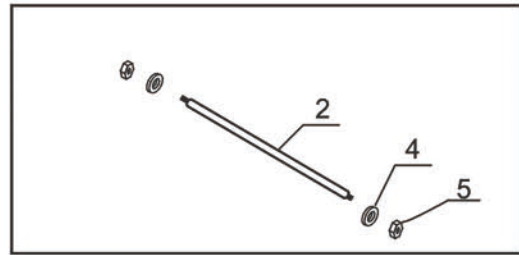

- B.** Slide wheels (3) -hub  
facing in, air valve facing  
out onto each end of the  
Axle (2), then attach  
large washers (4), large  
nuts (5), tighten with  
wrench to secure

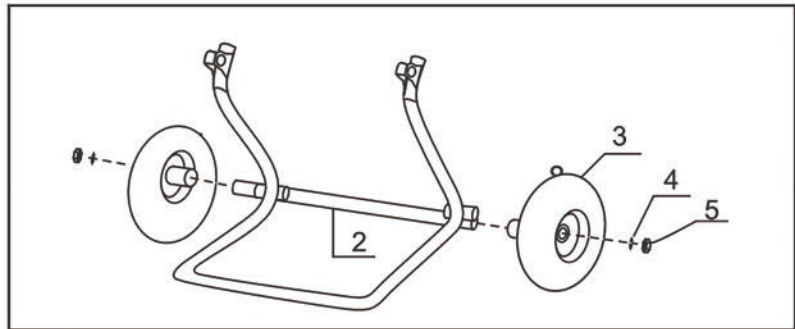

- C.** Insert the pull handle (6)  
into frame(1), making sure  
that holes line up.

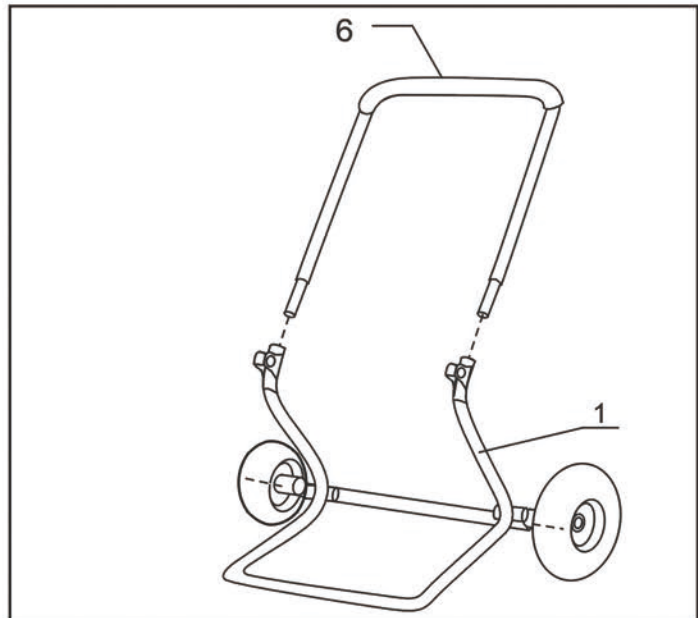

- D.** Place the unit on its side  
to assemble the hose reel  
to the frame.

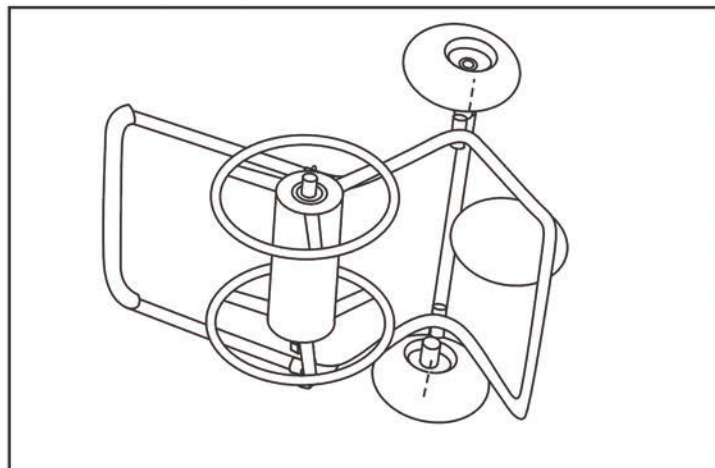



- E.** For right-handed users, hose reel (7) should be facing the same way as in the picture - with crank slot (7-a) on the right (far) side, left-handed users may reverse the hose reel. Line up holes in hose reel (7) and frame (1), and also make sure the U bracket (14) attach to the frame (1) by using four Carriage bolt (8), small washers (15) and lock nuts(10). Tighten the nuts to secure the hose reel (7) to frame (1), this will also secure the pull handle (6).

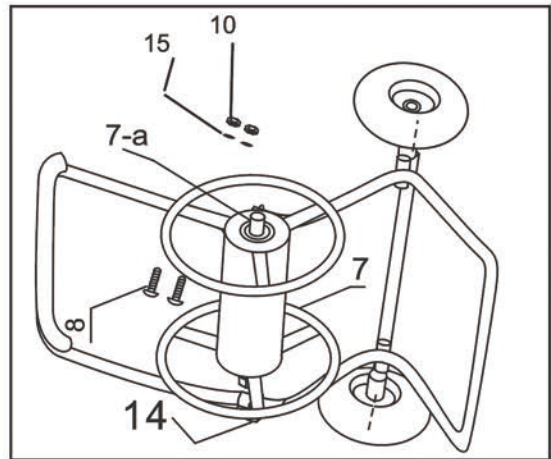

- F.** Set unit upright, find the crank handle (12) .

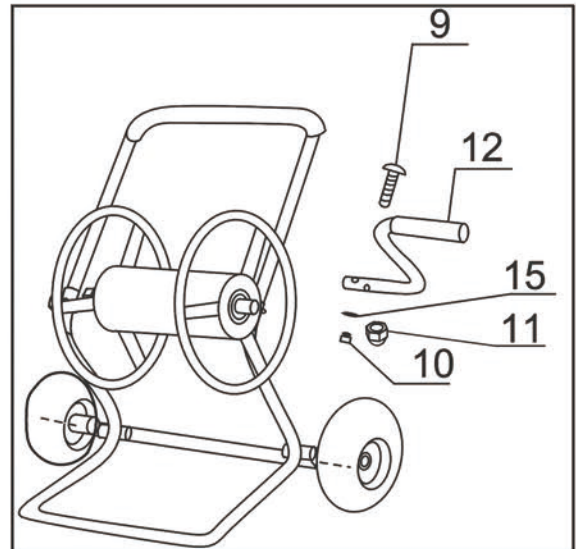

- G.** Insert the crank handle (12) into the crank slot(7-a),making sure the holes line up, and insert screw (9) through inside hole of crank slot(7-a) and crank(12),and then fasten with small washer (15) and lock nut(10),Insert screw (9) through outside hole of crank slot(7-a) and crank handle (12) and then fasten with small washer(15) and acorn nut(11) .

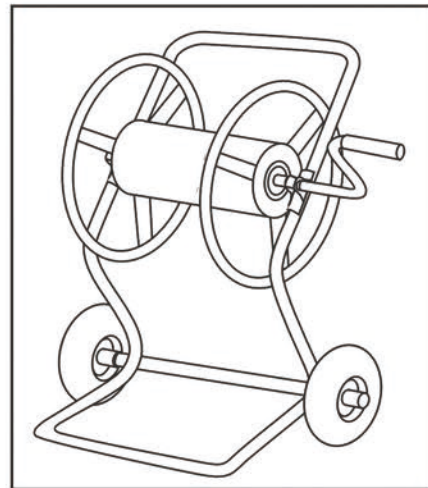

- H.** Insert rubber washer (16) into female end of water coupling,and attach one end of leader hose (13) to water coupling on hose reel (7).Your hose reel cart is complete. To use ,attach other end of leader hose to water source and attach your garden hose to the hose pipe on the hose reel(7), then wind hose onto reel.

